

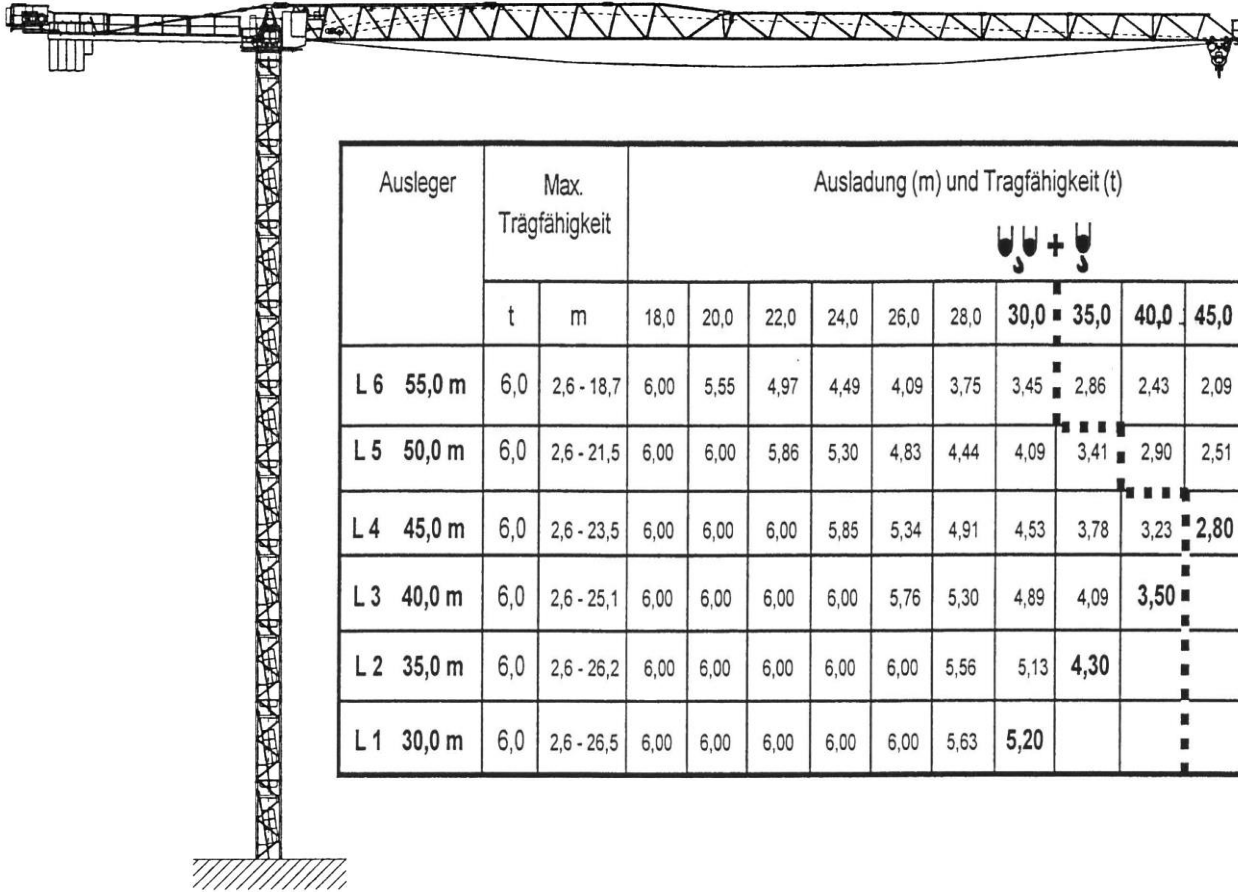



# Potain MDT 132 G6

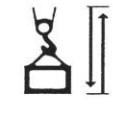

Ausleger	Max. Trägfähigkeit		Ausladung (m) und Tragfähigkeit (t)												
	t	m	18,0	20,0	22,0	24,0	26,0	28,0	30,0	35,0	40,0	45,0	50,0	55,0	
L 6 55,0 m	6,0	2,6 - 18,7	6,00	5,55	4,97	4,49	4,09	3,75	3,45	2,86	2,43	2,09	1,82	1,60	
L 5 50,0 m	6,0	2,6 - 21,5	6,00	6,00	5,86	5,30	4,83	4,44	4,09	3,41	2,90	2,51	2,20		
L 4 45,0 m	6,0	2,6 - 23,5	6,00	6,00	6,00	5,85	5,34	4,91	4,53	3,78	3,23	2,80			
L 3 40,0 m	6,0	2,6 - 25,1	6,00	6,00	6,00	6,00	5,76	5,30	4,89	4,09	3,50				
L 2 35,0 m	6,0	2,6 - 26,2	6,00	6,00	6,00	6,00	6,00	5,56	5,13	4,30					
L 1 30,0 m	6,0	2,6 - 26,5	6,00	6,00	6,00	6,00	6,00	5,63	5,20						

	v = 0 - 80 m/min		5,5 kW-FU				
	n = 0 - 0,81 min <sup>-1</sup>		2x3,0 kW-WB				
33LVF15MDT  		1. Stufe 3,3 m/min	3,00 t		1. Stufe 1,7 m/min	6,00 t	22 kW-FU
		2. Stufe 13,0 m/min	3,00 t		2. Stufe 6,5 m/min	6,00 t	
		3. Stufe 36,5 m/min	3,00 t		3. Stufe 18,3 m/min	6,00 t	
		4. Stufe 67,5 m/min	1,50 t		4. Stufe 33,8 m/min	3,00 t	
		5. Stufe 97,0 m/min	0,75 t		5. Stufe 48,5 m/min	1,50 t	
	HH <sub>max</sub> = 130 m		HH <sub>max</sub> = 65 m				
400 V - 50 Hz	Anschlußleistung - Oberkran		46 kVA				